

FILED
GREENVILLE CO. S.C.
AUG 31 1 32 PM '79
DONNIE S. TANKERSLEY
R.M.C.

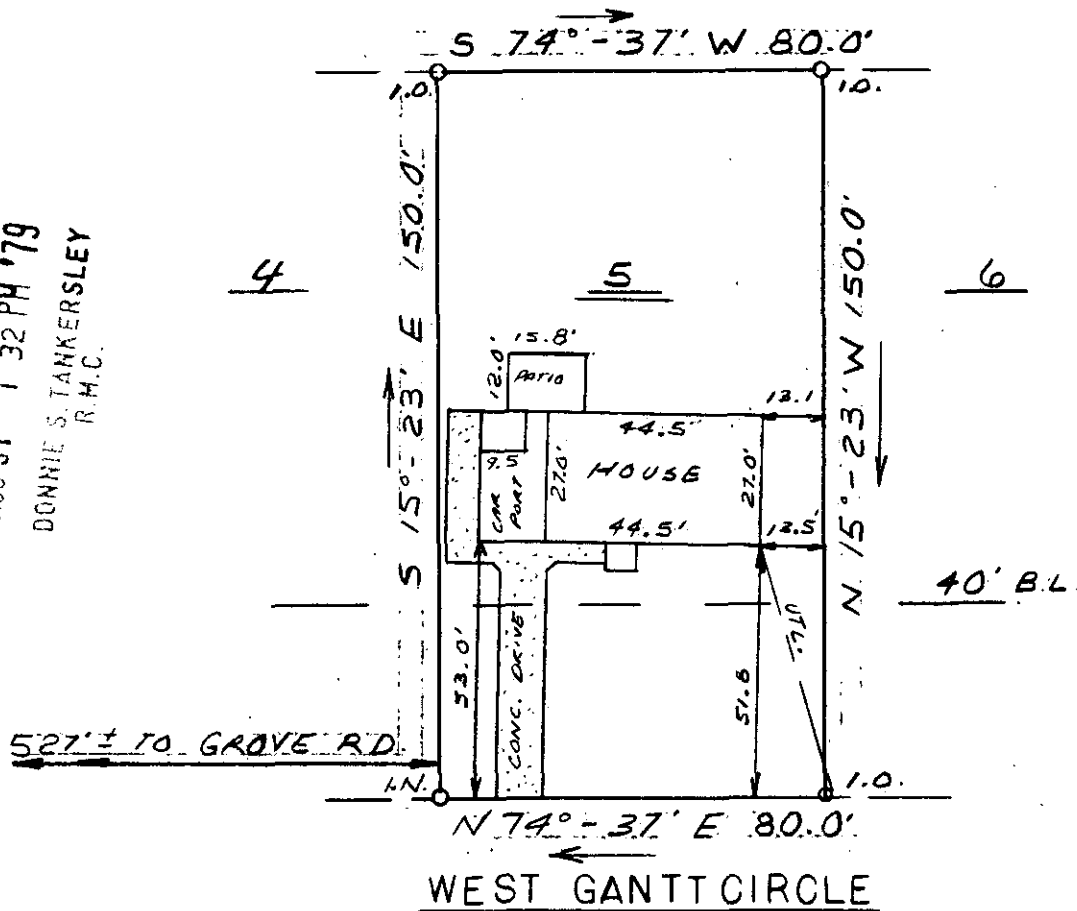

This is to certify that on August 29, 1979, I surveyed the property shown on this plat, known as Lot 5 on plat of J. Cleo Roper Property, recorded in the RMC Office of Greenville County in Plat Book PP on page 133, and that the property lines, walls and buildings are as shown hereon; that the building located on said lot does not encroach or project on adjacent streets or property, and that no adjacent walls or buildings encroach or project on said premises, and that no utility lines cross this property except as shown hereon. This property is not located in a designated flood hazard area.

AUG 31 1979 ✓ 7-N-13

7587
James R. Freeland
James R. Freeland RLS & PE 4781



WG 6.1-1-64



SEAL

**STATE OF SOUTH CAROLINA
GREENVILLE COUNTY**

J. CLEO ROPER PROP.
LOT 5
PROPERTY OF
STEVE A. ABRAHAM
BETTY JO. ABRAHAM

FREELAND & ASSOCIATES
Engineers • Land Surveyors
GREENVILLE, S.C.

SURVEYED
DRAWN S.A.
CHECK M.C.
SCALE 1"=40'
DATE 8-29-79
DWG. NO. 79-3963

GCTO --- 1 AUG 31 79 182 3.00CI